



Julian Reid

Flat 1, 34 Wilberforce Road, London, N4 2SR

Bright and well proportioned two bedroom flat with garden and possibility of basement development to create a further, separate two bedroom unit just a short walk to Finsbury Park station

julianreid.co.uk

Guide Price £740,000
Leasehold

- **2 Bedrooms**
- **Council Tax Band:**
- **EPC Rating: C**
- **Development Potential**
- **Large open-plan Living space**

Bright and freshly decorated two bedroom flat arranged on the ground floor of this fine, late Victorian end terraced house. Large open-plan living space with a well equipped kitchen, two bedrooms and modern bathroom. The flat also has the potential to create a further separate 2 bedroom flat in the basement. Planning permission has previously been granted (2013). The property also enjoys access onto a private, west facing rear garden. Wilberforce Road is extremely well located within a few minutes walk of Finsbury Park station and therefore easily accessible to underground and National Rail links along with the many interesting shops, bars and restaurants that this convenient area of London has to offer. Chain free. The sale is subject to a court order. Best offers will be accepted no later than 4.00 pm on 24/07/25



Julian Reid
51 Stoke Newington Church Street London N16 0AR
jreid@julianreid.co.uk Fax: 020 7923 8651
+44 (0) 20 7923 8650

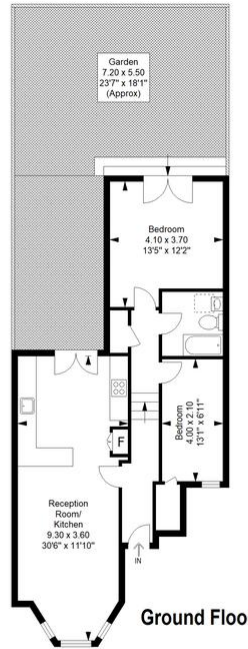

JULIAN REID SPECIAL DISCLAIMER:-
For Illustration Purposes Only - Not To Scale
Floor plan For Julian Reid

Wilberforce Road, N4

Approximate Gross Internal Area

Ground Floor = 728 sq ft / 67.63 sq m

Total = 728 sq ft / 67.63 sq m



Important notice: Julian Reid, their clients and any joint agents give notice that: **1:** They are not authorized to make or give representations or warranties in relation to the property either here or elsewhere, either on their own behalf or on behalf of the client or otherwise. They assume no responsibility for any statement that may be made in these particulars. These particulars do not form part of any offer or contract and must not be relied upon as statements or representations of fact. **2:** Any areas, measurements or distances are approximate. The text, photographs and plans are for guidance only and are not necessarily comprehensive. It should not be assumed that the property has all necessary planning, building regulation or other consents and Julian Reid have not tested any services, equipment or facilities. Purchasers must satisfy themselves by inspection or otherwise.

